

**DARLINGTON  
SCHOOLHOUSE**

For the  
New York-New Jersey Trail Conference  
156 Ramapo Valley Road, Mahwah, NJ 07430

**COLGAN  
PERRY  
LAWLER  
AURELL  
ARCHITECTS**

118 MAIN STREET  
TAPPAN, NEW YORK 10983  
845-680-6670 INFO@CPLARCH.COM



**Arthur R. Breuer, PE, PLLC**  
24 North Greeley Avenue, Chappaqua, NY 10514  
(Phone) 914-238-5433 (Fax) 914-238-4472  
(Email) arbpe@arbpe.com

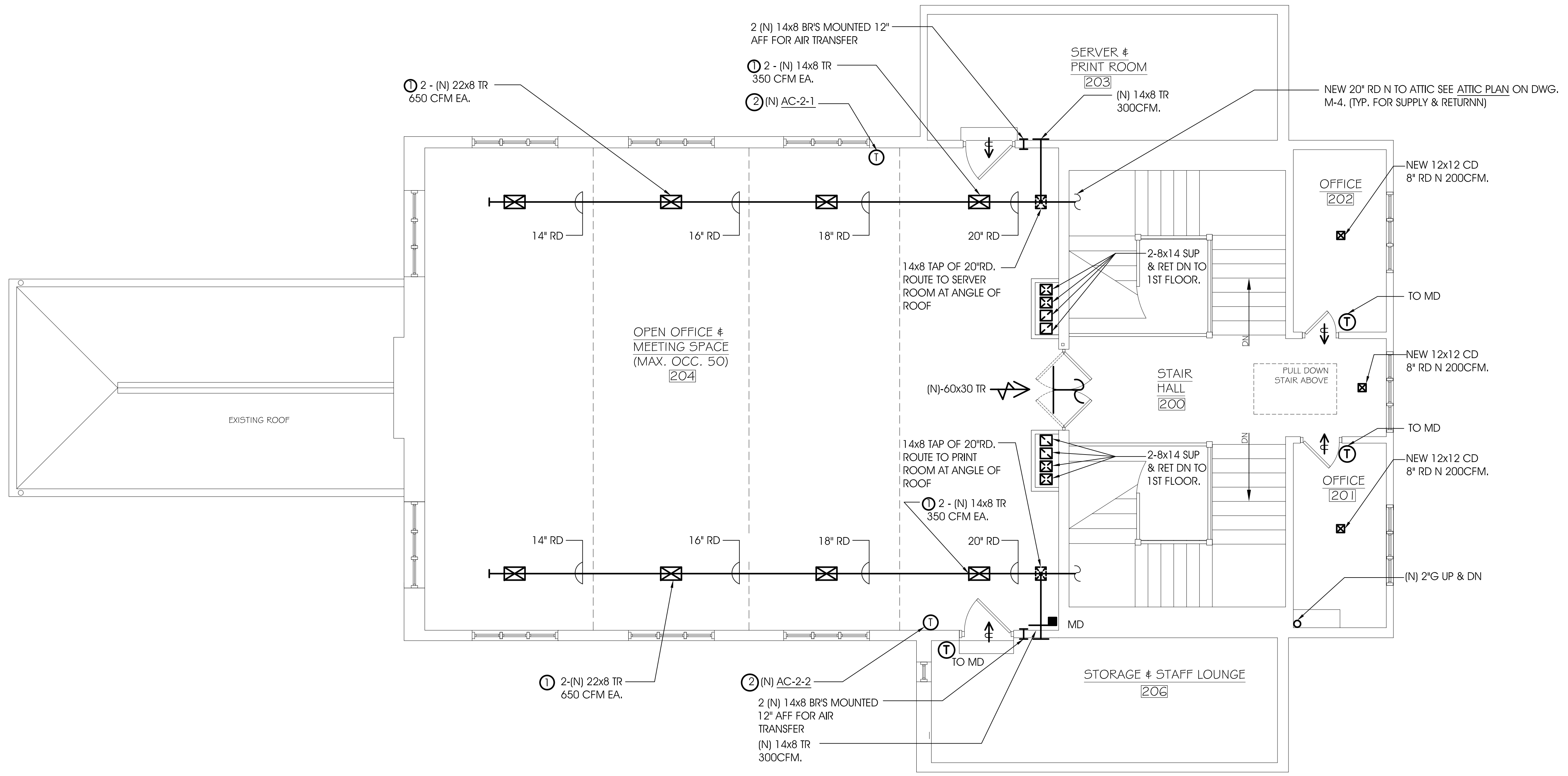

**SECOND FLOOR PLAN - NEW WORK**  
SCALE: 1/4" = 1'-0"

DRAWING REFERENCE NOTES:

- ① ROUTE NEW RECTANGULAR DUCT IN NEW SHAFT CONSTRUCTED BY GC. NEW DUCTWORK TO BE INSTALLED BETWEEN 12" OC JOISTS. INSULATE SUPPLY AND RETURN DUCT ENCLOSED WITHIN SHAFT. PROVIDE FD & AD AT 2ND FLOOR.
- ② INSTALL NEW TOP REGISTERS IN ROUND DUCTWORK.

NOTES:

- 1. ALL WORK IS NEW UNLESS OTHERWISE NOTED.
- 2. ALL NEW EXPOSED DUCTWORK TO BE SPIRAL ROUND, SUITABLE FOR PAINTING BY G.C. EXPOSED DUCTWORK NOT TO BE INSULATED.
- 3. INSULATE ALL CONCEALED DUCTWORK AND ALL DUCT WORK IN ATTIC. INSULATION CONCEALED TO BE 1-1/2" FIBERGLASS BLANKET WITH ALUMINUM FOIL RACE.
- 4. NEW SUPPLY REGISTERS TO BE STEEL DOUBLE DEFLECTION WITH VERTICAL FACE BARS BASED ON ANEMOSTAT # S2V0.
- 5. NEW RETURN REGISTER (TYPE TR) TO BE SINGLE DEFLECTION WITH HORIZONTAL FACE BARS BASED ON ANEMOSTAT # S3HD.
- 6. ALL DEMOLITION BY GENERAL CONTRACTOR AND IS NOT A PART OF THIS WORK.

DATE	JUNE 14, 2010
DRAWN BY	VP
CHECKED BY	RHB
JOB NO.	ARBPE 3052
MECHANICAL: SECOND FLOOR PLAN - NEW WORK	<b>M-3</b>