

**DARLINGTON  
SCHOOLHOUSE**

For the  
New York-New Jersey Trail Conference  
156 Ramapo Valley Road, Mahwah, NJ 07430

**COLGAN  
PERRY  
LAWLER  
AURELL  
ARCHITECTS**

118 MAIN STREET  
TAPPAN, NEW YORK 10983  
845-680-6670 INFO@CPLARCH.COM



**Arthur R. Breuer, PE, PLLC**  
24 North Greeley Avenue, Chappaqua, NY 10614  
(Phone) 914-238-5433 (Fax) 914-238-4472  
(Email) arbpe@arbpe.com

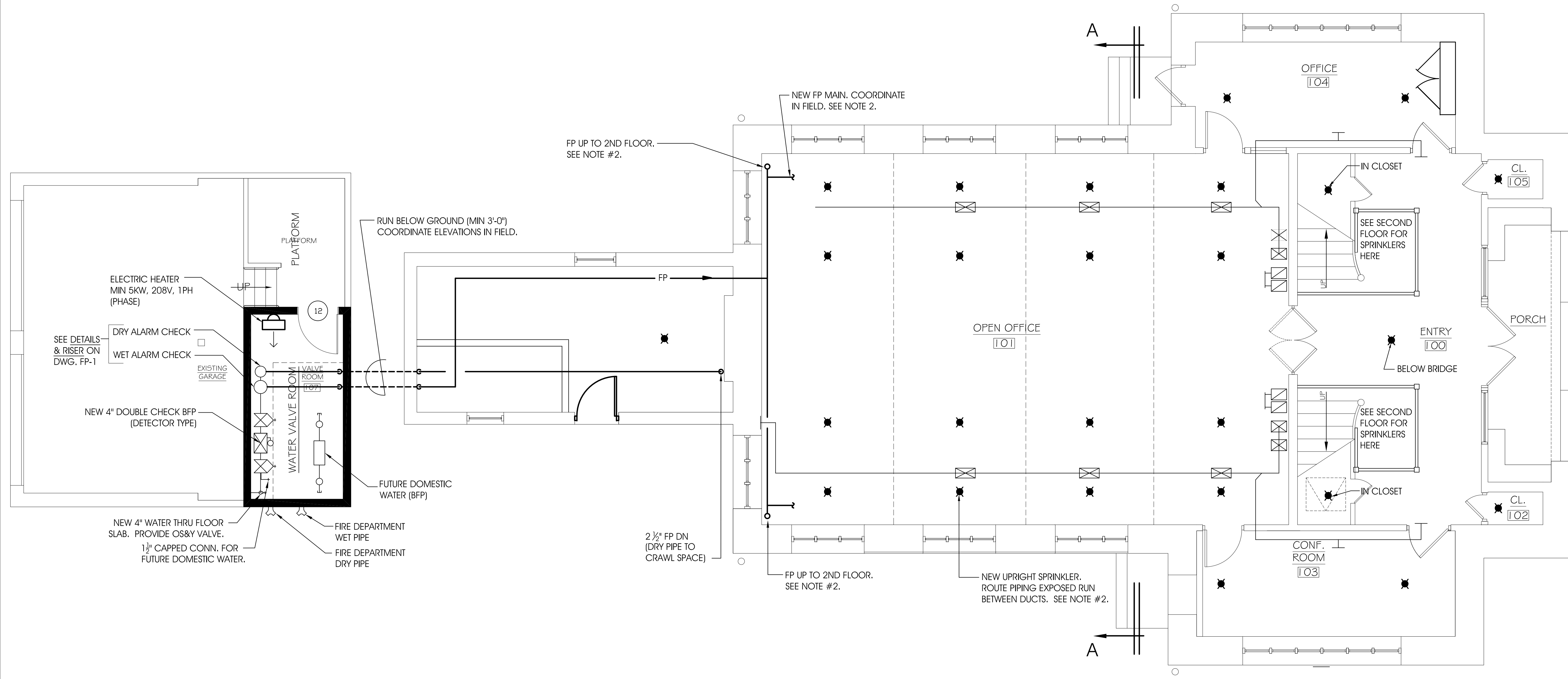

**ALL WORK ON THIS DRAWING IS IN AN  
ALTERNATE BID AND IS NOT IN BASE BID.**

**FIRST FLOOR PLAN - NEW WORK**

SCALE: 1/4" = 1'-0"

- NOTES:
1. ALL WORK SHOWN IS NEW UNLESS OTHERWISE NOTED. SPRINKLER PIPING TO BE RUN EXPOSED AND TO BE PAINTED BY G.C. IN PHASE 2. ALL PIPING LAYOUTS TO BE COORDINATED IN THE FIELD WITH THE ARCHITECT AND A "COORDINATED SHOP DRAWING" SHALL BE PREPARED AND APPROVED PRIOR TO INSTALLATION.
  - 2.

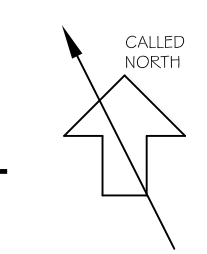

DATE	JUNE 14, 2010
DRAWN BY	VP
CHECKED BY	RHB
JOB NO.	ARBPE 3052
FIRE PROTECTION: FIRST FLOOR PLAN - NEW WORK	<b>FP-3</b>