

Phase 1

DARLINGTON SCHOOLHOUSE

For the
New York-New Jersey Trail Conference
156 Ramapo Valley Road, Mahwah, NJ 07430

COLGAN PERRY LAWLER AURELL ARCHITECTS

118 MAIN STREET
TAPPAN, NEW YORK 10983
845-680-6670 INFO@CPLARCH.COM



Arthur R. Breuer, PE, PLLC
24 North Greeley Avenue, Chappaqua, NY 10514
(Phone) 914-238-5433 (Fax) 914-238-4472
(Email) arbpe@arbpe.com

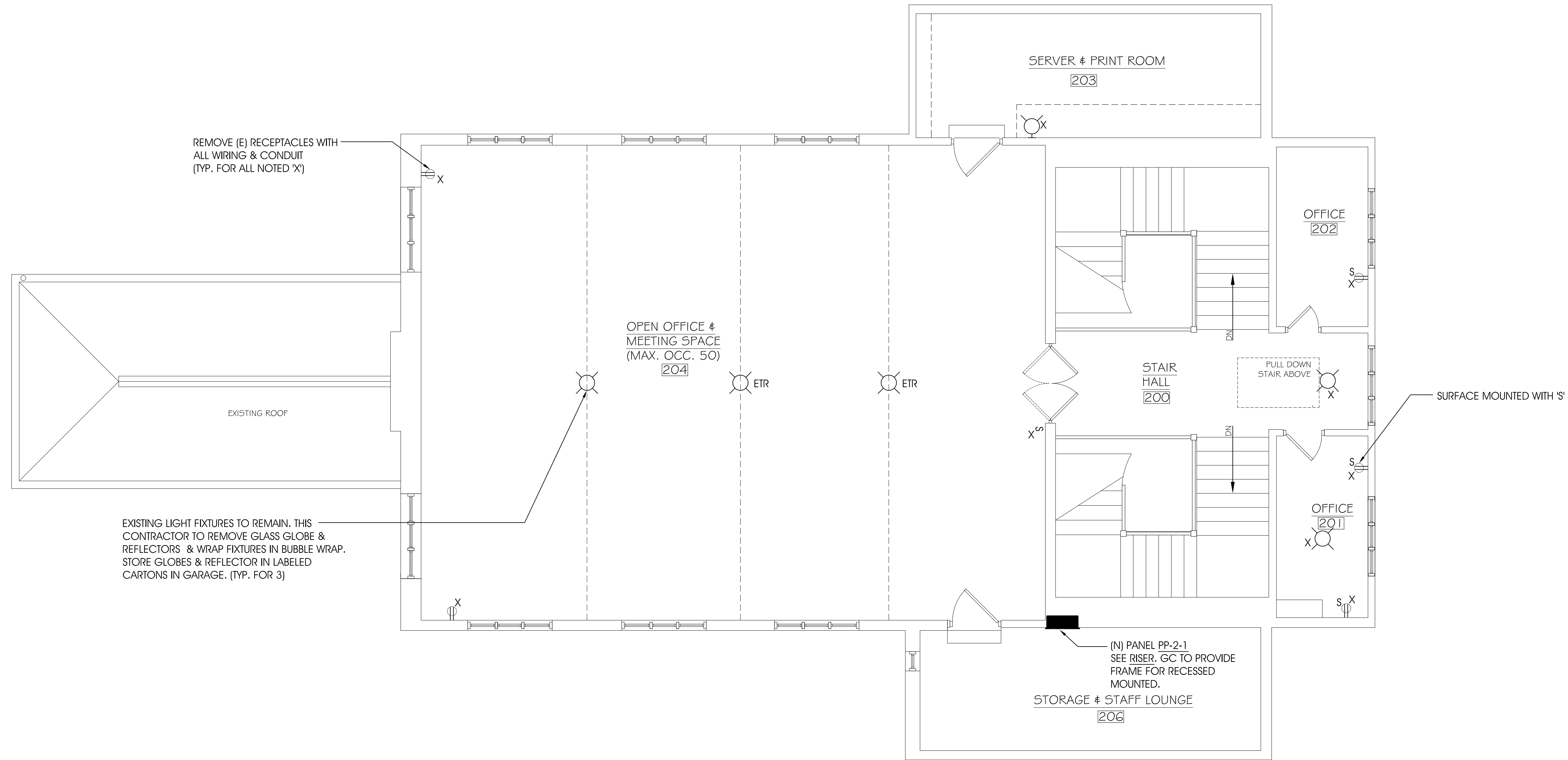

SECOND FLOOR PLAN - DEMOLITION & NEW WORK

SCALE: 1/4" = 1'-0"

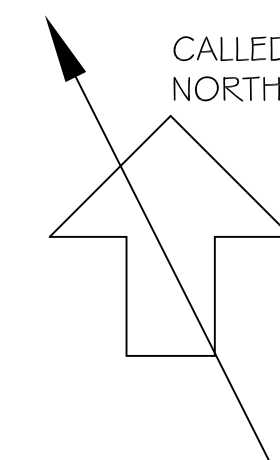

DATE	JUNE 14, 2010
DRAWN BY	VP
CHECKED BY	RHB
JOB NO.	ARBPE 3052

ELECTRICAL:
SECOND FLOOR PLAN -
DEMOLITION & NEW WORK

E-3