

**DARLINGTON  
SCHOOLHOUSE**

For the  
New York-New Jersey Trail Conference  
156 Ramapo Valley Road, Mahwah, NJ 07430

**COLGAN  
PERRY  
LAWLER  
AURELL  
ARCHITECTS**

118 MAIN STREET  
TAPPAN, NEW YORK 10983  
845-680-6670 INFO@CPLARCH.COM



**Arthur R. Breuer, PE, PLLC**  
24 North Greeley Avenue, Chappaqua, NY 10514  
(Phone) 914-238-5433 (Fax) 914-238-4472  
(Email) arbpe@arbpe.com

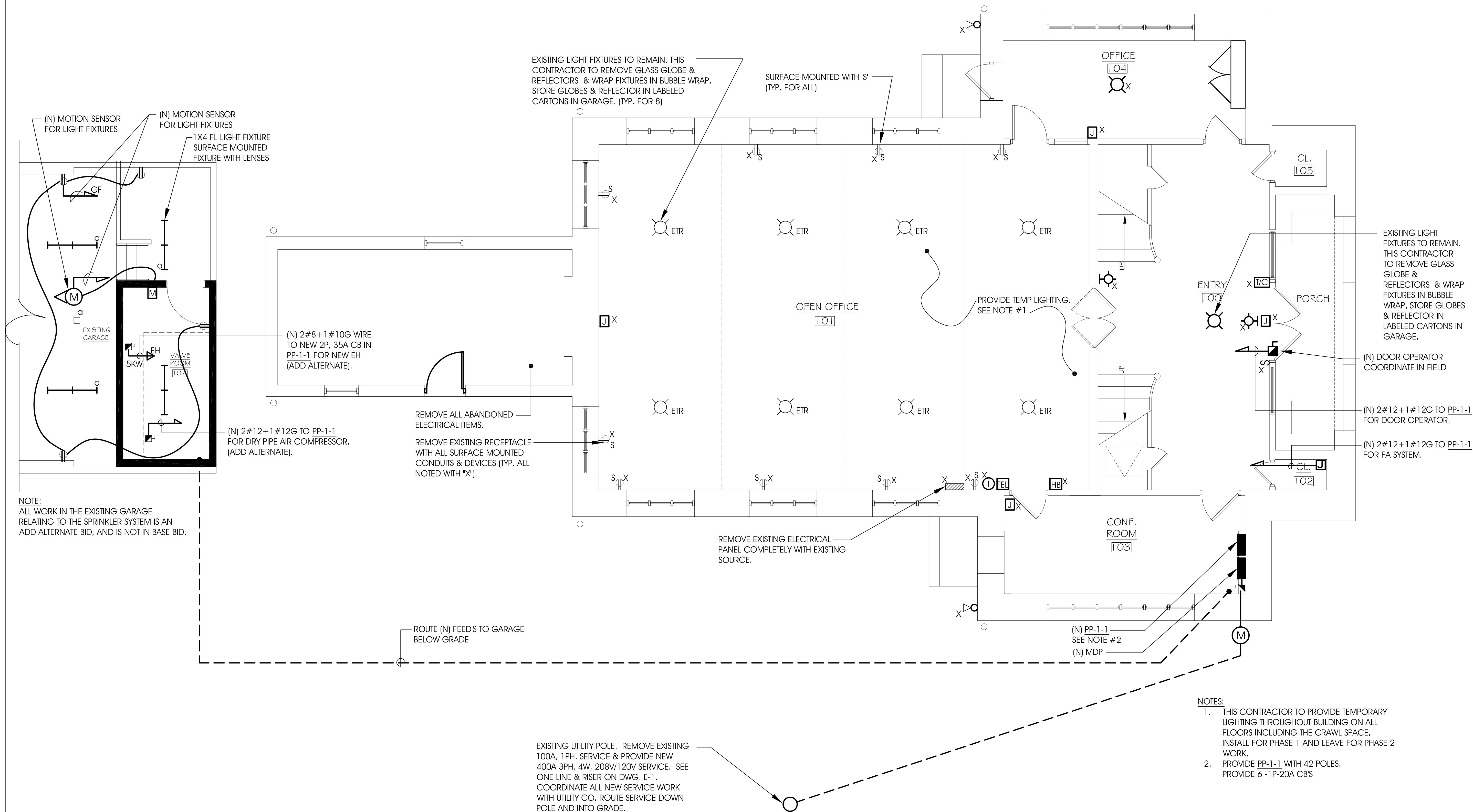

**FIRST FLOOR PLAN - DEMOLITION & NEW WORK**

SCALE: 1/4" = 1'-0"

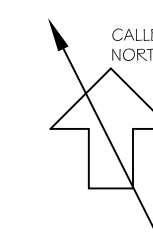

DATE	JUNE 14, 2010
DRAWN BY	VP
CHECKED BY	RHB
JOB NO.	ARBPE 3052
ELECTRICAL: FIRST FLOOR PLAN - DEMOLITION & NEW WORK	<b>E-2</b>